

BAG FLATTENER CONVEYOR QUOTATION WORKSHEET

Company _____ Date _____
 Contact _____ Quote Due _____ Desired Delivery _____
 Phone No. _____ Contact Email _____ State _____
 HTC Sales Contact _____ Quote #: _____
 Quantity _____

Standard Bag Flattener Features:

- 24" Wide Trackmate 120 EMB Black Belts with Hidden Clipper Lacing
- 10 ga. Formed Channel 7 1/2" x 2" Side Frames
- 2 1/2" OD Crown Face Lagged Head Pulley
- 4" OD Tail Pulley
- (2) 3/4 HP SEW Eurodrive Gearmotor Shaft Mounted Inverter Capable Motor
- 3" to 13" Feed Height
- Basic Conveyor 10' 0" long
- Upper Conveyor 6' 0" long

Plant Voltage:

- | | |
|------------------------------------|------------------------------------|
| <input type="checkbox"/> 110V/1/60 | <input type="checkbox"/> 460V/3/60 |
| <input type="checkbox"/> 230V/1/60 | <input type="checkbox"/> 208V/3/60 |
| <input type="checkbox"/> 230V/3/60 | <input type="checkbox"/> 575V/3/60 |

Environment:

- | | |
|--------------------------------------|-----------------------------------|
| <input type="checkbox"/> Dry | <input type="checkbox"/> Hot |
| <input type="checkbox"/> Wet | <input type="checkbox"/> Dirty |
| <input type="checkbox"/> Cold | <input type="checkbox"/> Washdown |
| <input type="checkbox"/> Chemicals | <input type="checkbox"/> Oil |
| <input type="checkbox"/> Other _____ | |

Modification:

Length: _____ ft. (Center to Center of Pulleys)
 Belt Width: _____ in.
 Top of Belt: _____ in.
 Speed: _____ FPM
 Overall Width: _____ in.

Welded and Paint:

- | | |
|--|--|
| <input type="checkbox"/> Painted | <input type="checkbox"/> Epoxy Painted |
| <input type="checkbox"/> Powder Coated | Color RAL: _____ |

Other: _____

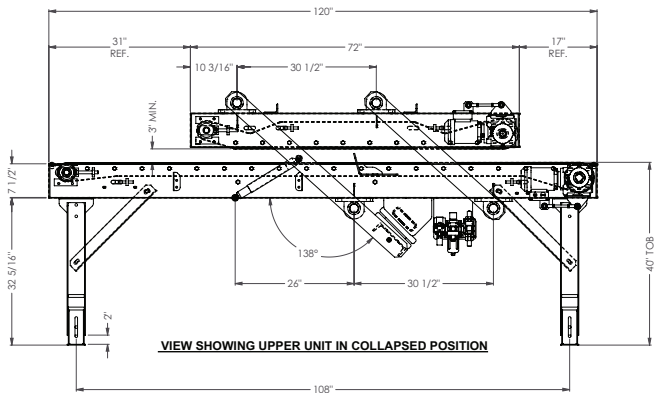
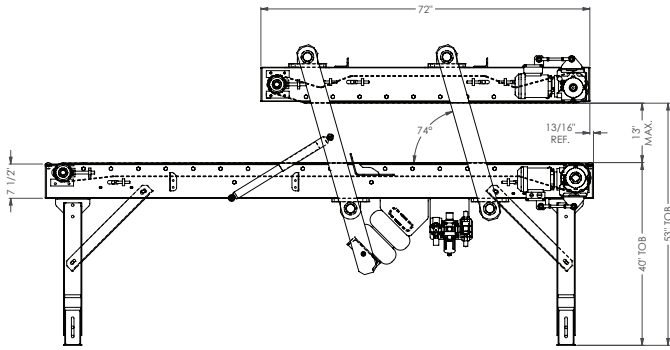

Approval Drawing Required: Yes No